



November GPRA Update

21st CCLC GPRA Updates Series
November 16, 2021

November GPRA Update



Welcome!

Please Enter your
Name, Role, and
District in the
Chat box

For fun: TP over
or under?

Agenda

- Updates from ED
- 21st CCLC Data Reporting System
- Reporting Guide
- Breakout Groups
- Q & A
- Next Meetings

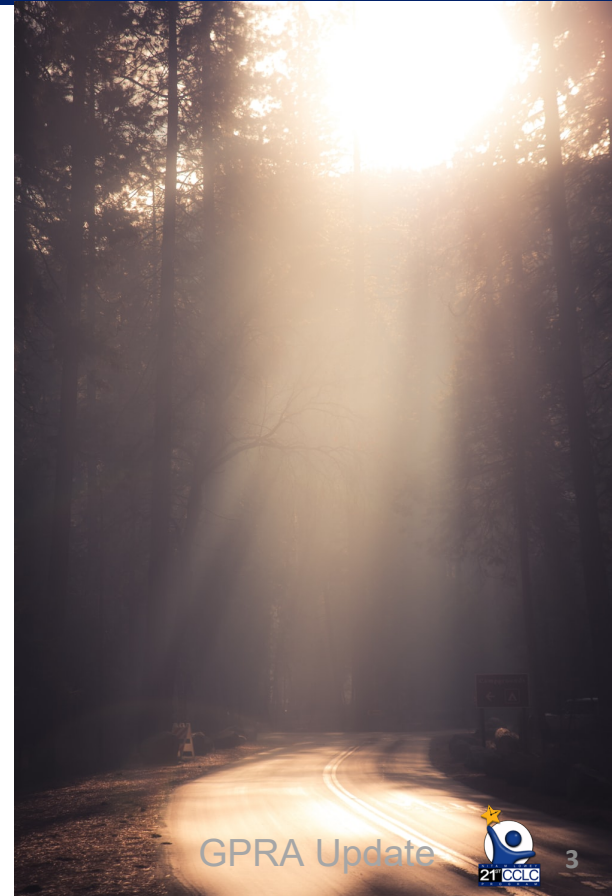



Updates from ED

NEW!

Activities Update

	How many participants attended this Activity during the term (summer or school year)?	How many total hours of this Activity did you offer during the term (summer or school year)?	Is this Activity also College and Career Ready?
Literacy Education			



Will no longer be an additional data element collected about each category

- ✓ Career Competencies and Career Readiness as stand along category for reporting activities where this is the focus (FASFA Night, etc.)



21st CCLC APR Data Reporting System

NEW!

What's Reported in System?

	What Reported	Who Reports	Reported by terms (Summer + Academic) or whole year ?
Grantee Info	Basic Contact info, COVID Narrative	Site (with some autofill from ADE)	Whole Year
Partnerships	Partnerships, including value and type	Site	Whole Year
Activities	Types of Classes/Activities offered in program	Site	By Terms
Staffing	Types of staffing/personnel	Site	By Terms
Family Engagement	Aggregate numbers of adult family members by grade bands	Site	By Terms
Participation	Aggregate student participation data by various breakdowns/demographics	Site puts attendance into SIS; SIS to AzEDS; ADE into 21 st CCLC APR Data Reporting System	By Terms

NEW!

Partnerships

What might this look like?

<u>Partnership</u>	<u>Estimated Value of Partnership</u>	<u>Paid partially with 21st CCLC funds? Yes/No</u>	<u>Partnership Type</u> 1. Non-profit 2. For profit 3. Vendor 4. Volunteer
Partial Pay Ex 1: City of Tucson Parks and Rec	\$2,240	Yes	Non-profit
Partial Pay Ex 2: Parent Education Program, Inc.	\$1,061.92	No	Vendor
Ex 3: Raytheon	\$ 2,000	No	For profit, Volunteer



What's Reported in System? (cont.)

	What Reported	Who Reports	Reported by terms (Summer + Academic) or whole year?
Student Data to report Outcomes below:	Student level Outcome reporting, broken down by grade level	ADE populates student list into System from attendance	Whole Year- Student Level
Outcomes- State Assessment	AzM2 growth data for grades 4-8 for reading and math	ADE	Whole Year- Student Level
Outcomes- GPA	Student GPA last year and this year	Site	Whole Year- Student Level
Outcomes- School Day Attendance	Student school day attendance rates last year and this year	ADE	Whole Year- Student Level
Outcomes- In-School Suspension	Student In-School Suspension data last year and this year	Site	Whole Year- Student Level
Outcomes- Teacher Survey	Student engagement in learning via School Day Teacher Survey	Site	Whole Year- Student Level



Student Data Section

What might this look like?

State Student ID	First Name	Last Name	Grade	Hours Summer	Hours Whole Program Year (Summer + Academic)	Unweighted GPA= Last year	Unweighted GPA= This year	How many in-school suspensions last year?	How many in-school suspensions this year?	Change in Class Participation	Change in Positive Classroom Behavior	Change in Positive Peer Relationships
Grade 5												
205823948	Frank	Short	gr 5	12	250			1	0	Did not need to improve	Improved	Decreased
Grade 6												
3098402934	Alice	Hedge	gr 6	18	30			0	0			
Grade 7												
9483094	Dudley	Stan	gr 7	22	150	2.9	4	2	2			
9284097	Ron	Peasley	gr7	68	68	3.1	3.1	0	1			
Grade 8												
23840293	Petunia	Black	gr 8	0	240	2.7	2.8	0	0			
Grade 9												
297490347	Ella	Belle	gr 9	0	1			1	0			
Grade 10												
9740923	George	Peasley	gr 10	18	230	2.2	3	0	0			





Reporting Guide



21st CCLC APR Reporting Guide

Coming in December!

- Information accessible in one place
 - So don't have to compile all together from GPRA Updates
- Districts need to be able to point to something for changes and to make plans/decisions now
- Enough information now that APR is taking shape



21st CCLC APR Reporting Guide (cont.)

The Reporting Guide is:

- An accumulation of all definitions/guidance *to date*
- An ongoing document- latest version of information but subject to change in next version
 - As more information becomes available, we will update
- A useful tool to drive decisions now so don't have to re-watch all GPRA Updates



Reporting Guide- what it's not

The Reporting Guide is *not*:

- The final guidance for the 2021-2022 Annual Performance Report
 - Subject to updates
- A replacement for GPRA Updates
 - Will not include conversation or collaboration, strictly all information so far collected in one place

NEW!

21st CCLC APR Reporting Guide

Table of Contents

Overview of APR.....	3
What is the purpose of the APR and why is it required?.....	3
Getting Started.....	4
What's in the 21 st CCLC APR Data Reporting System	5
Grantee information.....	6
COVID-19 Narrative box	6
Partnerships	6
Activities	9
Choosing an Activity Category.....	9
Calculating Activity Data.....	10
Category Definitions.....	11
Staffing	14
Adult Family Members	16
Participation	16
Outcomes	17
GPRA 1- State Assessment.....	18
GPRA 2- GPA.....	18
GPRA 3- School-Day Attendance	19
GPRA 4- In-School Suspension.....	19
GPRA 5- Teacher Summary.....	19



Group Activity

Breakout Groups

Where are you at in your planning and data gathering?

- What are you doing *right now* to prepare for the APR reporting?
- What is your next step in preparing?
- What questions do you still need answered?







Breakout Groups- Share Outs

Where are you at in your process?

- What are you doing *right now* to prepare for the APR reporting?
- What is your next step in preparing and gathering data?
- What questions do you still need answered?

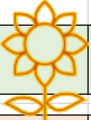

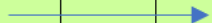
Working Timeline

	Oct 2021	Nov 2021	Dec 2021	Jan 2022	Feb 2022	Mar 2022	Apr 2022	May 2022	June 2022	July 2022	Aug 2022	Sept 2022
GPRA Update Meetings	X		X	X	X	X	X	X	X	X	X	X
GPRA Think Tank Meetings	X	X		X	X							
New AzEDS Portal Reports to come online- hours												
Training on new data reporting system												
Collect Process Data for Summer programs (all programs)									X			
Collect Process Data for Academic Year programs									X			
Collect Outcome Data from sites for Summer Attendees + Academic Year Attendees												

Website

ADE will log these recordings and ppt slides on website



Arizona Department of Education
Nita M Lowey 21st Century Community Learning Centers
(21st CCLC), Title IV, Part B

Annual Performance Report



Government Performance Results Act - GPRA. Changes to GPRA and federal reporting on the Annual Performance Report, beginning with the Summer 2021 term.

The US Education Department (ED) requires all 21st CCLC grantees to enter Summer and Academic Term data for submission to the U.S. Congress. The data collection template is provided by the ADE.

Click here: [21st CCLC APR Data Collection Template and Guidance 2021-2022 *SUMMER 2021*](#)

These new GPRA's will be implemented starting with the Summer 2021 term for all 21st CCLC grantees.

New GPRA's Informational Resources

UPDATE	DATE	VIDEOS	PDF DOCUMENTS
Update #7	October 2021	October 2021 GPRA Update	October GPRA Update 10-20-21.pdf
Update #6	September 2021	September 2021 GPRA Update	September GPRA Update 9-22-21.pdf
Update #5	August 2021	August 2021 GPRA Update	August GPRA Update 8-25-21.pdf
Update #4	July 2021	GPRA Update Symposium Video - July 2021	July GPRA Update Symposium 7-16-21.pdf
Update #3	May 2021	GPRA Update Video - May 2021	May GPRA Update 5-26-21.pdf
Update #2	April 2021	GPRA Update Video - April 2021	April GPRA Update 4-26-21.pdf
Update #1	March 2021	Getting to Know the New GPRA's	GPRA Implementation Update 3-29-21.pdf
Introduction	Dec. 2020	NEW GPRA's for 2021-2022: Info Session	GPRA Conference Module FY21.pdf

GPRA GUIDANCE AND TEMPLATES	DATE	LINKS TO GUIDANCE PDF/WORD DOCUMENTS
21st CCLC Student Attendance Guidance FAQ's	April 2021	Attendance FAQ
21stCCLC Student Attendance Guidance	April 2021	Attendance Guidance
21st CCLC APR Teacher Survey Template 2021-2022 Word Doc	Oct. 2021	21st CCLC APR Teacher Survey Template 2021-2022 - Word Doc
21st CCLC APR Teacher Survey Template 2021-2022 - fillable PDF	Oct. 2021	21st CCLC APR Teacher Survey Template 2021-2022 - fillable PDF
21st CCLC APR Teacher Survey Tips	Oct. 2021	21st CCLC APR Teacher Survey Tips

GPRA Update



20



Q&A

In Closing



GPRA Update- Dates for the year:

**December 8,
2021**

**February 16,
2022**

**January 19,
2022**

**March 30,
2022**

Contact me with
questions/feedback

Kim.Logan@azed.gov



Thanks!