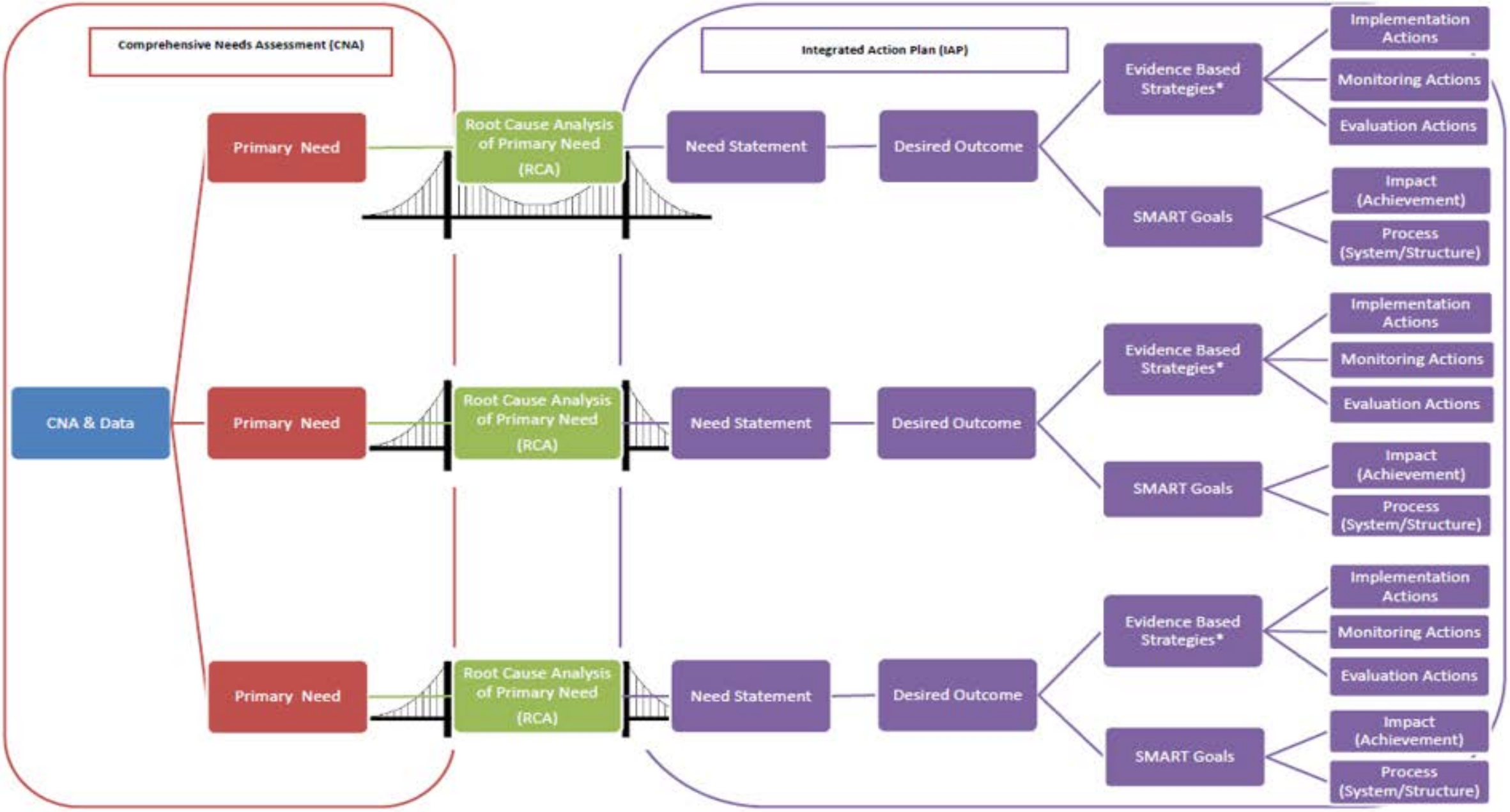

*Special Reminder: There could be multiple strategies to support the desired outcome.