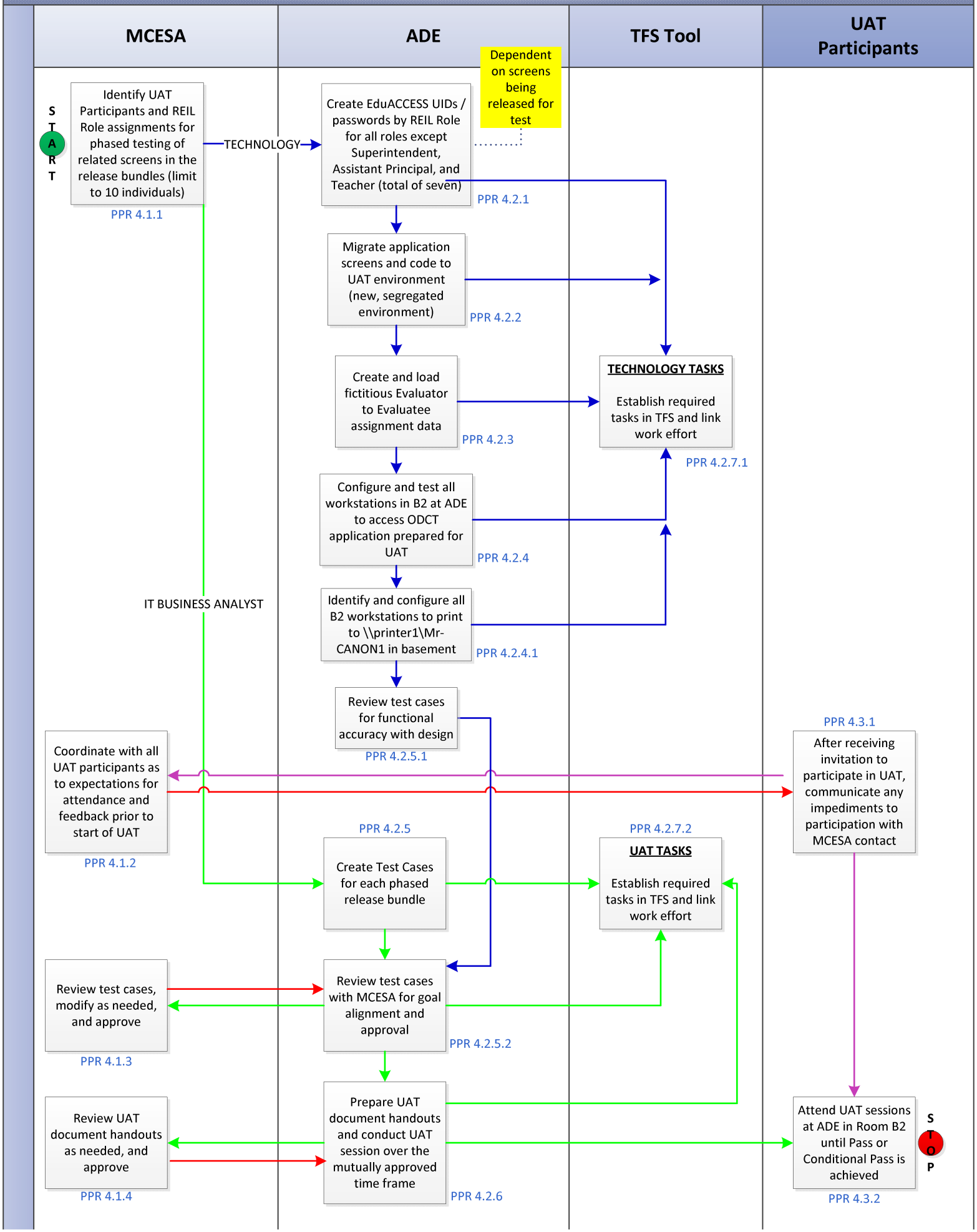ODCT R2 Principal Iterative UAT Process